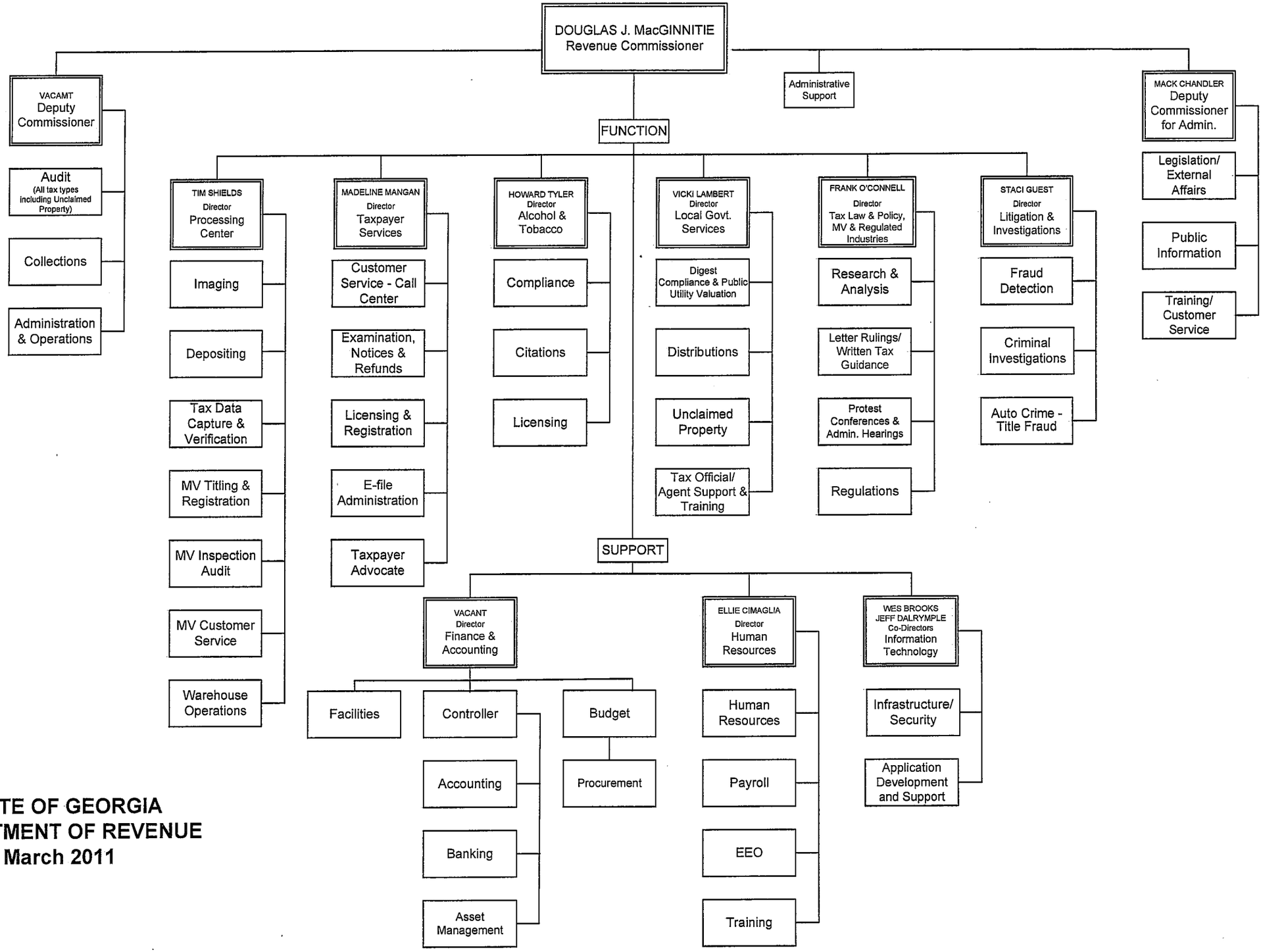

STATE OF GEORGIA
DEPARTMENT OF REVENUE
March 2011